



**ELECTRONIC COPY**

## LABORATORY GROWN DIAMOND REPORT

|                         |                          |
|-------------------------|--------------------------|
| March 26, 2025          |                          |
| IGI Report Number       | LG693536013              |
| Description             | LABORATORY GROWN DIAMOND |
| Shape and Cutting Style | OVAL BRILLIANT           |
| Measurements            | 13.60 X 9.69 X 5.81 MM   |

## GRADING RESULTS

|               |             |
|---------------|-------------|
| Carat Weight  | 4.85 CARATS |
| Color Grade   | D           |
| Clarity Grade | VVS 2       |

### ADDITIONAL GRADING INFORMATION

|                |   |
|----------------|---|
| Polish         | EXCELLENT   |
| Symmetry       | EXCELLENT   |
| Fluorescence   | NONE  |
| Inscription(s) |  LG693536013 |

Comments: This Laboratory Grown Diamond was created by Chemical Vapor Deposition (CVD) growth process.  
Type IIa

LG693536013  
Report verification at [igi.org](https://igi.org)

## PROPORTIONS

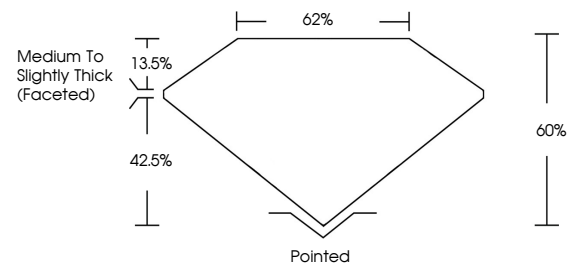

## CLARITY CHARACTERISTICS

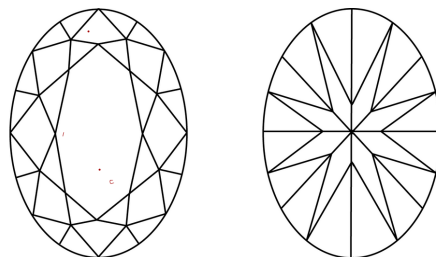

### KEY TO SYMBOLS

Red symbols indicate internal characteristics.  
Green symbols indicate external characteristics.



Sample Image Used

## COLOR

D E F G H I J Faint Very Light Light

## CLARITY

| IF                  | VS <sup>1-2</sup>           | VS <sup>1-2</sup>      | SI <sup>1-2</sup> | I <sup>1-3</sup> |
|---------------------|-----------------------------|------------------------|-------------------|------------------|
| Internally Flawless | Very Very Slightly Included | Very Slightly Included | Slightly Included | Included         |

## LABORATORY GROWN DIAMOND REPORT



|                         |                          |
|-------------------------|--------------------------|
| March 26, 2025          |                          |
| IGI Report Number       | LG693536013              |
| Description             | LABORATORY GROWN DIAMOND |
| Shape and Cutting Style | OVAL BRILLIANT           |
| Measurements            | 13.60 X 9.69 X 5.81 MM   |

## GRADING RESULTS

|               |             |
|---------------|-------------|
| Carat Weight  | 4.85 CARATS |
| Color Grade   | D           |
| Clarity Grade | VVS 2       |

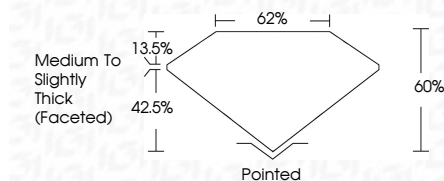

### ADDITIONAL GRADING INFORMATION

|   |   |
|---|---|
| Polish  | EXCELLENT   |
| Symmetry  | EXCELLENT   |
| Fluorescence  | NONE  |
| Inscription(s)  |  LG693536013 |
| <p>Comments: This Laboratory Grown Diamond was created by Chemical Vapor Deposition (CVD) growth process.</p> <p>Type IIa</p> |   |



© IGI 2020, International Gemological Institute

FD - 10 20



THIS DOCUMENT WAS PRODUCED WITH THE FOLLOWING SECURITY MEASURES: SPECIAL DOCUMENT PAPER, INK SCREENS, WATERMARK, BACKGROUND DESIGNS, HOLOGRAM AND OTHER SECURITY FEATURES NOT LISTED AND DO EXCEED DOCUMENT SECURITY INDUSTRY GUIDELINE

**www.igi.org**

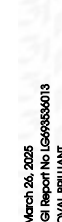

|                        |               |                                    |
|------------------------|---------------|------------------------------------|
| 13.60 X 5.49 X 5.81 MM | Carat Weight  | 4.85 CARATS                        |
|                        | Color Grade   | D                                  |
|                        | Clarity Grade | VVS 2                              |
|                        | Depth         | 60%                                |
|                        | Table         | 62%                                |
|                        | Grade         | Medium To Slightly Thick (faceted) |
|                        | Culet         | Pointed                            |
|                        | Polish        | EXCELLENT                          |
|                        | Symmetry      | EXCELLENT                          |
|                        | Fluorescence  | NONE                               |
|                        | Comments      | See Comments                       |

**Comments:**  
This Laboratory Grown Diamond was  
created by Chemical Vapor Deposition  
(CVD) growth process.