



**ELECTRONIC COPY**

## LABORATORY GROWN DIAMOND REPORT

April 22, 2024	
IGI Report Number	LG631455168
Description	LABORATORY GROWN DIAMOND
Shape and Cutting Style	ROUND BRILLIANT
Measurements	9.09 - 9.19 X 5.66 MM

## GRADING RESULTS

Carat Weight	2.97 CARATS
Color Grade	E
Clarity Grade	SI 1
Cut Grade	IDEAL

### ADDITIONAL GRADING INFORMATION

Polish	EXCELLENT
Symmetry	EXCELLENT
Fluorescence	NONE
Inscription(s)	15 LG631455168

Comments: This Laboratory Grown Diamond was created by Chemical Vapor Deposition (CVD) growth process and may include post-growth treatment.  
Type IIa

## LABORATORY GROWN DIAMOND REPORT

LG631455168  
Report verification at lgi.org

## PROPORTIONS

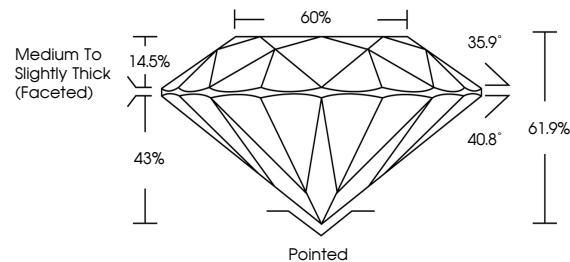

## CLARITY CHARACTERISTICS

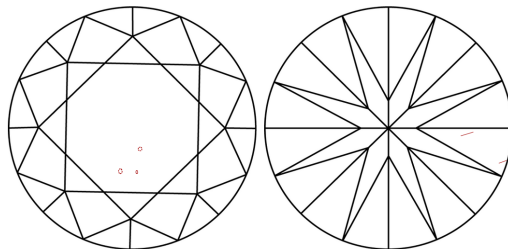

## KEY TO SYMBOLS

Red symbols indicate internal characteristics.  
Green symbols indicate external characteristics.

LABORATORY GROWN  
DIAMOND REPORT

## GRADING SCALES

## CLARITY

IF	VVS <sup>1-2</sup>	VS <sup>1-2</sup>	SI <sup>1-2</sup>	I <sup>1-3</sup>
Internally Flawless	Very Very Slightly Included	Very Slightly Included	Slightly Included	Included

**COLOR**

D E F G H I J Faint Very Light Light

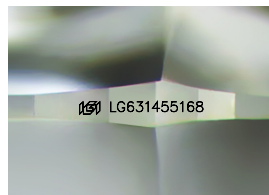

Sample Image Used



April 22, 2024	
IGI Report Number	LG631455168
Description	LABORATORY GROWN DIAMOND
Shape and Cutting Style	ROUND BRILLIANT
Measurements	9.09 - 9.19 X 5.66 MM

## GRADING RESULTS

Carat Weight	2.97 CARATS
Color Grade	E
Clarity Grade	SI 1
Cut Grade	IDEAL

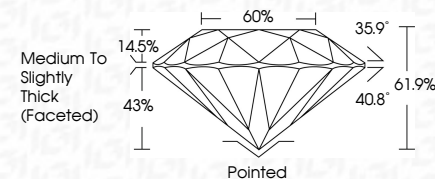

### ADDITIONAL GRADING INFORMATION

Polish	EXCELLENT
Symmetry	EXCELLENT
Fluorescence	NONE
Inscription(s)	 LG631455168

Comments: This Laboratory Grown Diamond was created by Chemical Vapor Deposition (CVD) growth process and may include post-growth treatment.  
Type IIa



IG



© IGI 2020, International Gemological Institute

FD - 10 20

**www.igi.org**

THIS DOCUMENT WAS PRODUCED WITH THE FOLLOWING SECURITY MEASURES: SPECIAL DOCUMENT PAPER, INK SCREENS, WATERMARK, BACKGROUND DESIGNS, HOLOGRAM AND OTHER SECURITY FEATURES NOT LISTED AND DO EXCEED DOCUMENT SECURITY INDUSTRY GUIDELINES

April 22, 2024  
GI Report No LG631455168  
ROUND BRILLIANT

<b>2.09 - 9.19 X 5.65 MM</b>		<b>2.97 CARATS</b>		<b>E</b>	
Carat Weight				S I 1	
Color Grade				IDEAL	
Clarity Grade				61.9%	
Cut Grade				60%	
Depth				Medium to slightly	
Table				Thick (faceted)	
Girdle					
Culet				Pointed	
Polish				EXCELLENT	
Symmetry				EXCELLENT	
Fluorescence				NONE	
Identification				4mm 1.6431 1621.69	

**Comments:**  
This Laboratory Grown Diamond was created by Chemical Vapor Deposition (CVD) growth process and may include post-growth treatment.